

Marching Bass Drum

High Sticking

Greenwood

♩ = 142
2

R L *mf* *fp*

7
R L R L R L R

10
R L L

13
R L R L L L

15 **A**
R L R L R L R L R L R L R L R L

18

20
3 3 6

23 **B** Improv Snare Solo ALL
2

R L R L L L L L R *fp* *f*

28 Improv Tenor Solo ALL Improv Bass Solo
2 2

fp *f* *fp* *f*

Marching Bass Drum

35 Soloist Trio (Drum to Drum)

R l l R l l r r L r r L r r l l R L R L L R l l R l l r r L r r L r r l l

38

RLRLRLR L

41

44

50

R L L L R R L

52

55

58

L R L R L R R

Marching Cymbals

High Sticking

Greenwood

♩ = 142

2

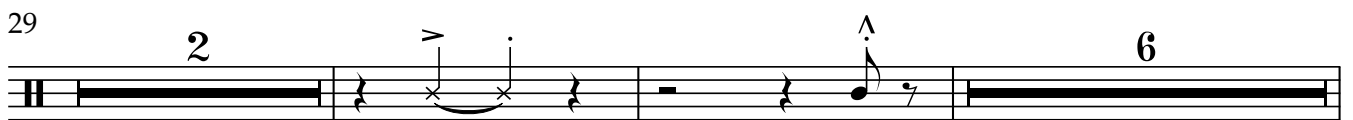
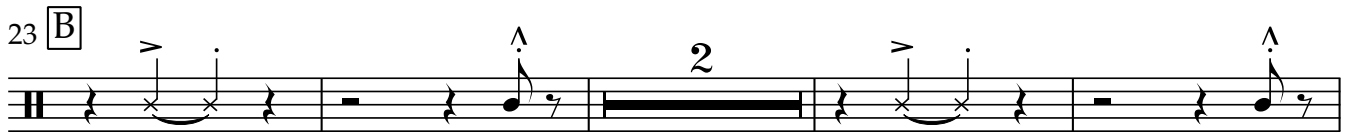
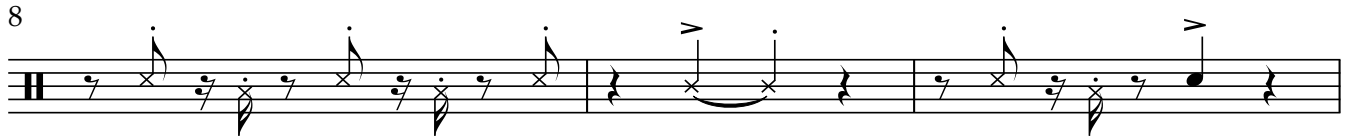

Marching Cymbals

52 D

56

Marching Tenor Drums

High Sticking

Greenwood

♩ = 142
2

l l r L I R L R L R

6

mf R l r L r l R l R l r l r l l R l l R l l r r L r r L r l r l

9

fp *f* R l l R l l r r L r r L r l R

12

15 **A**

l l r L r l l r L r r

18

l l r L r l r l r l r l R

20

R l r r l l R

23 **B**

R r R l R r r l l R l l l l l R

28

fp *f*

fp *f*

Marching Tenor Drums

35 Soloist Trio (Drum to Drum)

38

R l r r l l R R R l l r L r l l r L r r

41

44

48

R l r r L r l R r l R L L R r R R R l l r r L R L R

52

f

55

R l l R l r l l R L R L R L R L r l r L r l l r L r r

58

R L R L R L R L R L R L R L R L R L R l R l R L R L R B

High Sticking

Greenwood

♩ = 142

Snare Drum

Marching Tenor Drums

Marching Bass Drum

Marching Cymbals

mf

1 1 r L

1 R L R L R

R L

mf

6

S. D.

T. D.

B. D.

Cym.

fp ————— *f*

fp ————— *f*

fp ————— *f*

RH Spin

R 1 r L 1 R 1 1 r 1

1 1 R 1 1 R 1 r L

R 1 r L r 1 R 1 R 1 r 1 r r 1 1

R 1 1 R 1 1 r r L r r L r 1 r 1

R L L

R L

R L R

10

S. D.

T. D.

B. D.

Cym.

RH Spin

Back Stick

RH Spin

1 1 R 1 1 R 1 1 R

R 1 1 R 1 1 r r L r r L r 1 R

R L L

13 A

S. D.
T. D.
B. D.
Cym.

RL r r l l RL r r l l R
r r l l R l r l r l R l r l
l l r L r l l r L r r
R L R L L L R L R L R L R L

16

S. D.
T. D.
B. D.
Cym.

r r l l R l r l r l R l R l
r r l l R r l r l r l r l r l R
l l r L r l r l r l r l r l R
L R L R R L R L L

19

S. D.
T. D.
B. D.
Cym.

22 **B** Improv Snare Solo

S. D. *R l r r l l R* *R l r L L R* *r r l l* *fp* *l l l l l R* *f*

T. D. *R l r r l l R* *R r R l R* *r r l l* *fp* *l l l l l R* *f*

B. D. *R l r r l l R* *R r R l R* *r r l l* *fp* *l l l l l R* *f*

Cym. *R* *L* *fp* *R L L L L L R* *f*

27 ALL Improv Tenor Solo

S. D. *ALL* *fp* *f* *ALL* *fp* *f*

T. D. *ALL* *fp* *f* *ALL* *fp* *f*

B. D. *ALL* *fp* *f* *ALL* *fp* *f*

Cym. *fp* *f* *fp* *f*

33 Improv Bass Solo Soloist Trio (Drum to Drum)

S. D. *R l l R l l r r L r r L r r l l* *RL RL RL*

T. D. *R l l R l l r r L r r L r r l l* *R L RL L R l l R l l r r L r r L r r l l*

B. D. *R l l R l l r r L r r L r r l l* *R L RL L R l l R l l r r L r r L r r l l*

Cym. *R l l R l l r r L r r L r r l l* *R L RL L R l l R l l r r L r r L r r l l*

47

S. D. $\text{RRL L RRL L R l r l r l R}$

T. D. $\text{R l r r L r l R r l RL L R r R R R l l r r LR L}$

B. D.

Cym.

50

D

S. D. *f*

T. D. *f*

B. D. *f*

R L L L R R L

Cym.

53

S. D.

T. D. RLRLRLRL

B. D. $\text{R l l R l r l l RLRLRLRL}$

Cym.

56

S. D.

T. D.

B. D.

Cym.

58

S. D.

T. D.

B. D.

Cym.

Snare Drum

High Sticking

Greenwood

♩ = 142

mf

6

RH Spin

9

RH Spin Back Stick

1 1 R 1 1 R 1 1 R

12

RH Spin

R L r r l l R L r r l l R

15 **A**

r r l l R l r l r l R l r l r r l l R l r l r l R l R l

18

r r l l R r l r l r l r l r l R

20

R l r r l l R

23 **B**

Improv Snare Solo ALL

R l r L L R r r l l R l l l l l R

fp *f*

28

Improv Tenor Solo ALL

Improv Bass Solo

fp *f*

fp *f*

Snare Drum

Soloist Trio (Drum to Drum)

35

R l l R l l r r L r r L r r l l R L R L R L

38

R l r r l l R

41

44

46

R l l r r L R l R l r L r l R R R L L R R L L R l r l r l R

52

f

55

R L R L R L R L

58

R L R L R L R L R L R L R L R B B B

Roll Exercise

Greenwood

Snare

Tenor *f alt...*

Bass *f alt...*

Cymbals *TACET... (not included in the cymbal audition)*

5

S. D.

T. D.

B. D.

Cym.

9

S. D.
T. D.
B. D.
Cym.

11

S. D.
T. D.
B. D.
Cym.

TA 22

Bass

Taps = 3"
Accents = 12"

Greenwood

R...

L...

R...

L...

Right Hand Lead

R

R l R l

Left Hand Lead

L

L r L r R

Cymbals Top = Front Row
Bottom = Back Row
Middle = All

TA 22

Greenwood

5

9

TA 22

Snare

Taps = 3"
Accents = 12"

Greenwood

4/4

R...

L...

5

R...

L...

9

R l r r L r l l r R

R l r r L r l l r R l r r l l R l r l r r

11

L r l l R l r r l L

L r l l R l r r l L r l l r r L r l r l l R

TA 22

Tenor
Taps = 3"
Accents = 12"

Greenwood

4/4

R...

L...

5

R...

L...

9

R l r r L r l l r R

R l r r L r l l r R l r r l l R l r l r r

11

L r l l R l r r l L L r l l R l r r l L r l l r r L r l r l l R